

Beaumont Rag

[Arranger]

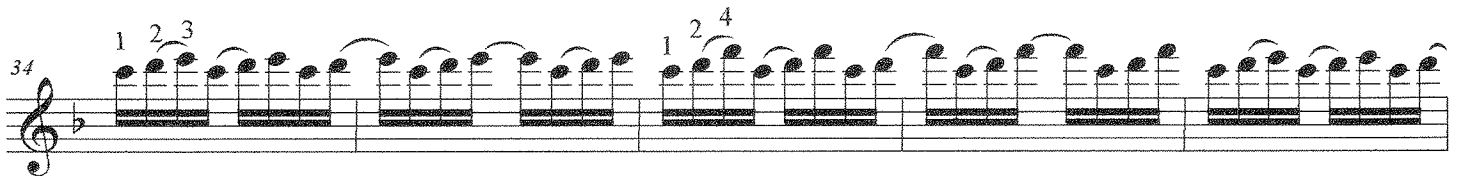
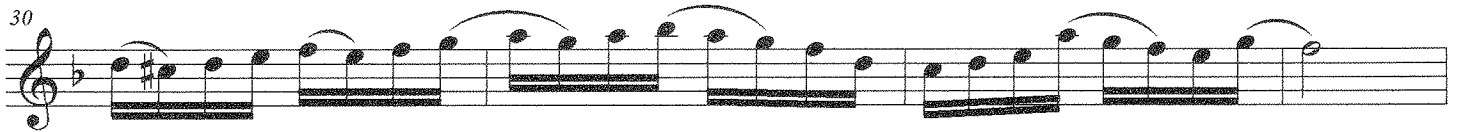
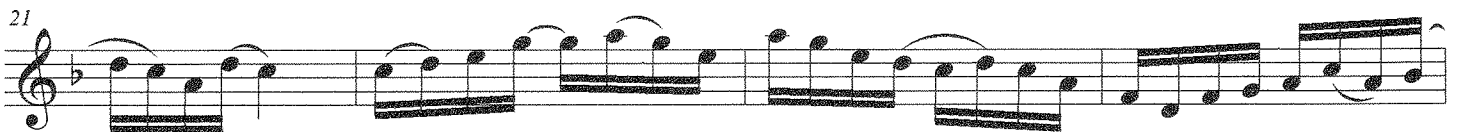
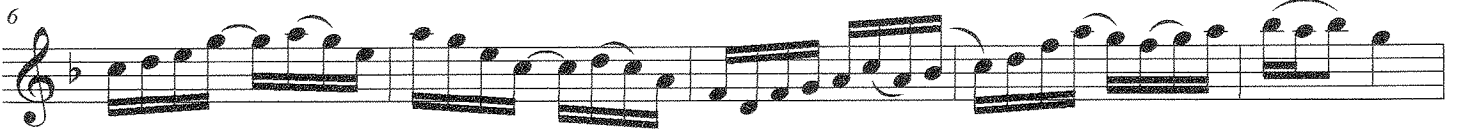

Beaumont Rag

39

2 4 2 3 2 3 2 1 3 1

42

1 4 2 3 1 2

45

50

54

58

61

64

69

Beaumont Rag

72

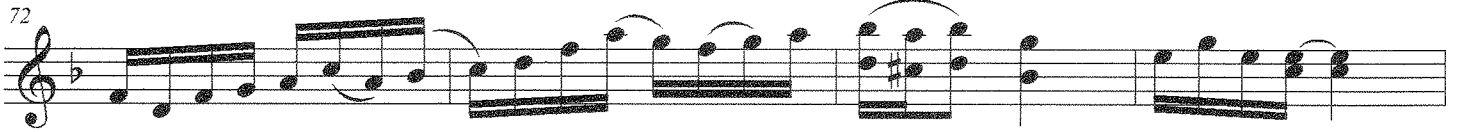

76

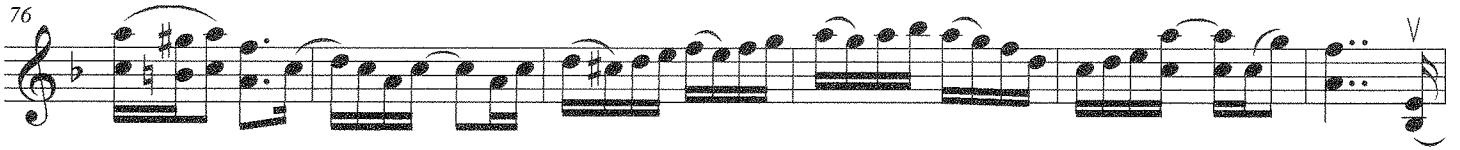

82

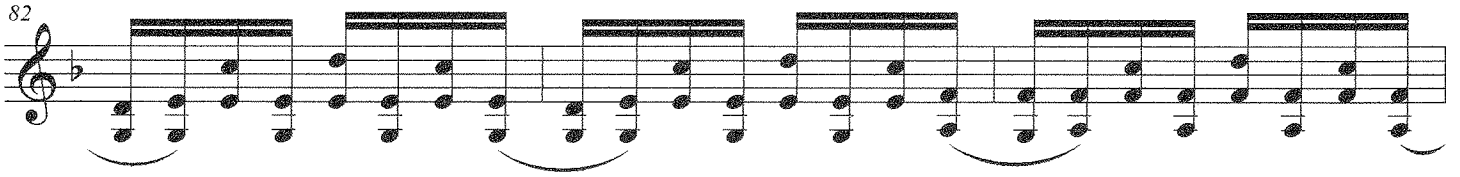

85

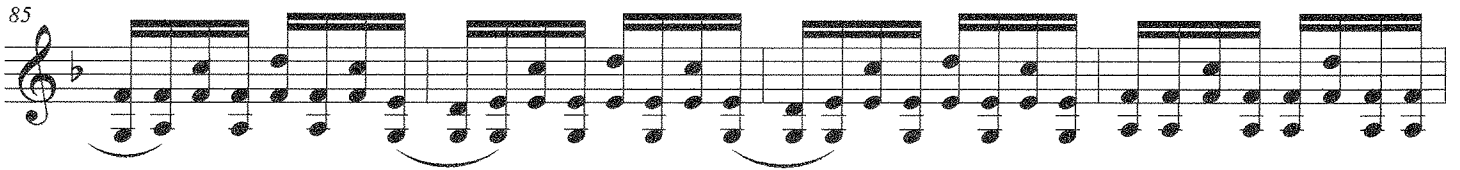

89

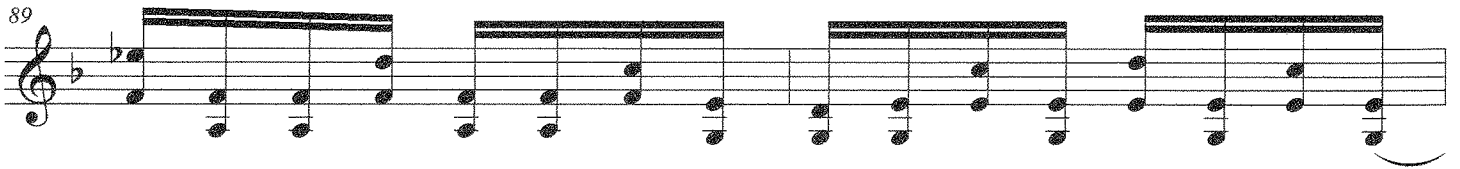

91

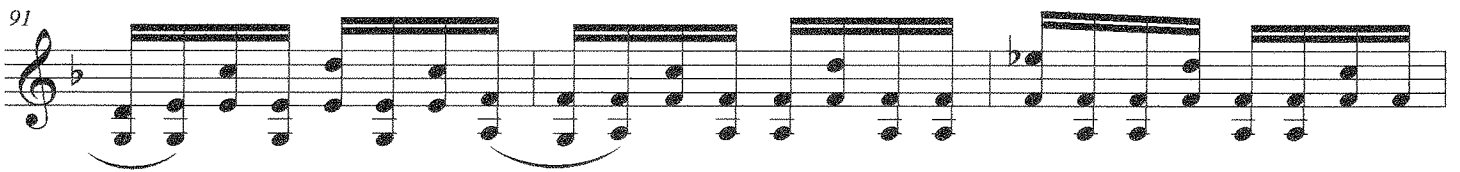

94

Beaumont Rag

[Arranger]

6

11

16

21

25

30

34

Beaumont Rag

39

2 4 2 3 2 3 2 1 3 1

3 3

42

1 4 2 3

45

50

II 1 2 3 2 2 2 3

54

1 2 2 2 4

58

1 2 2 2

61

4 II 3

64

69

Beaumont Rag

72

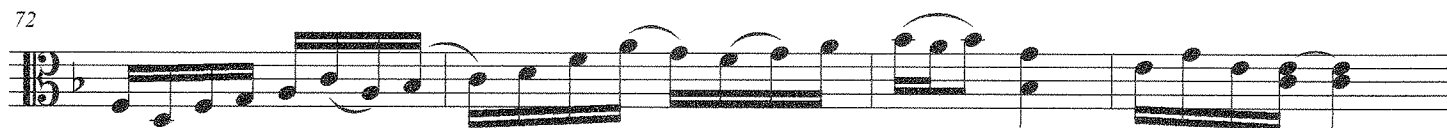

76

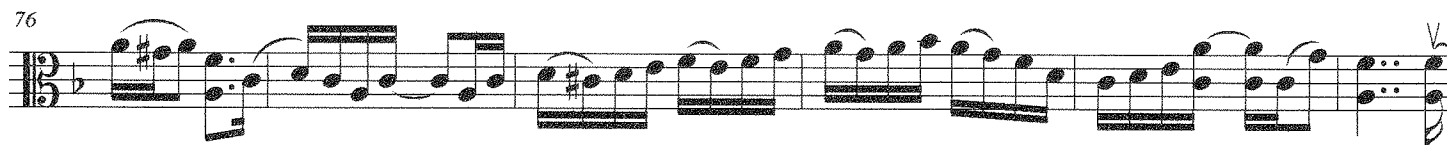

82

85

89

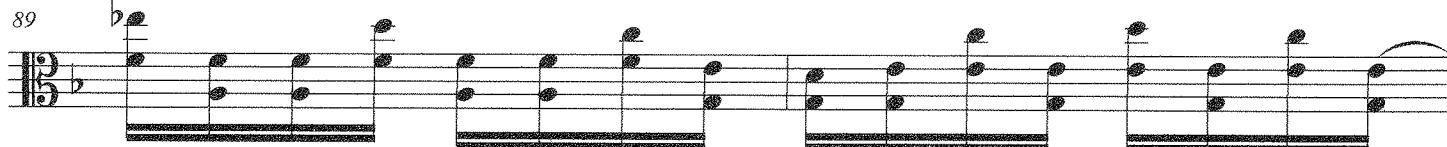

91

94

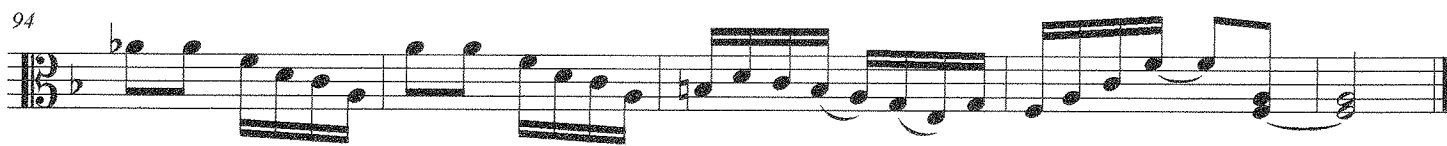

Beaumont Rag

[Arranger]

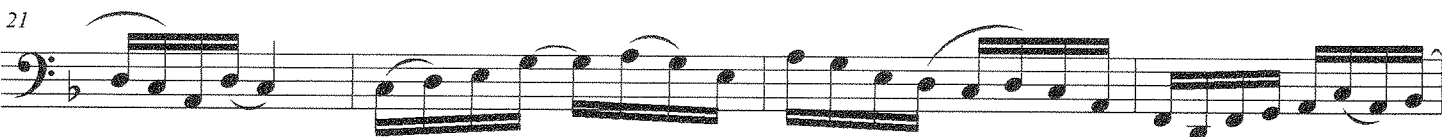
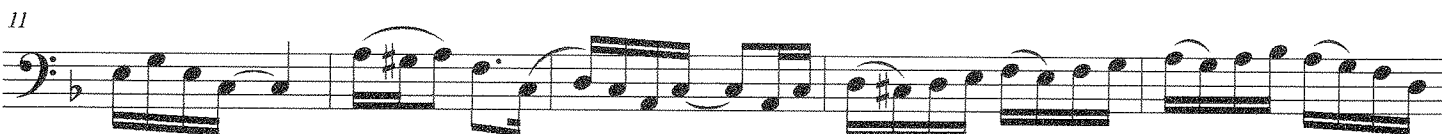

Beaumont Rag

39

3

3

42

45

50

54

58

61

64

69

Beaumont Rag

72

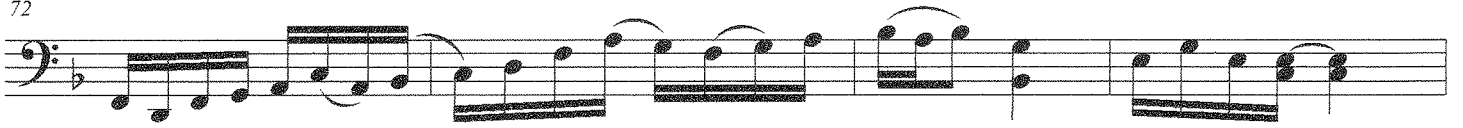

76

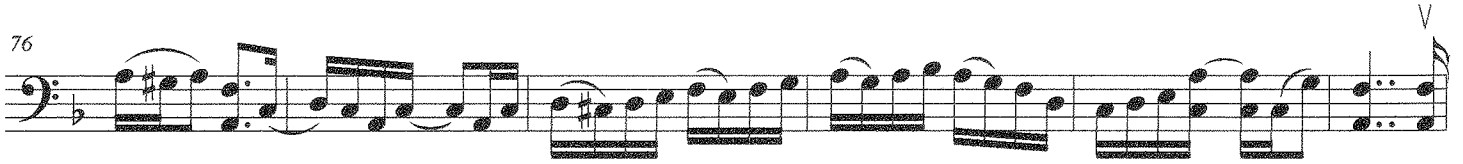

82

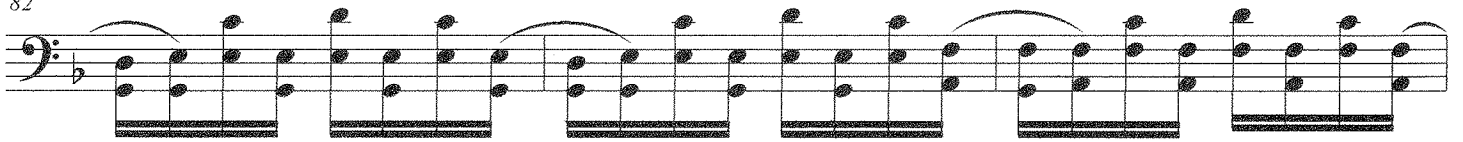

85

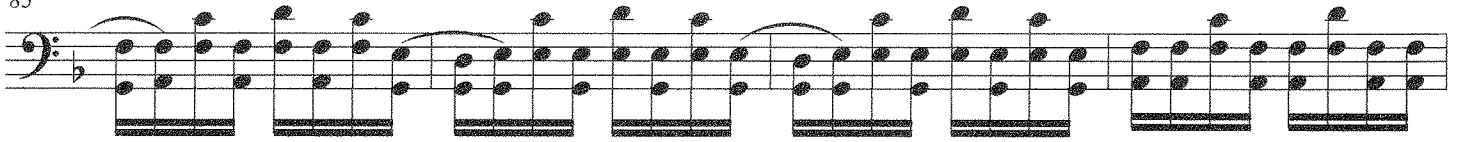

89

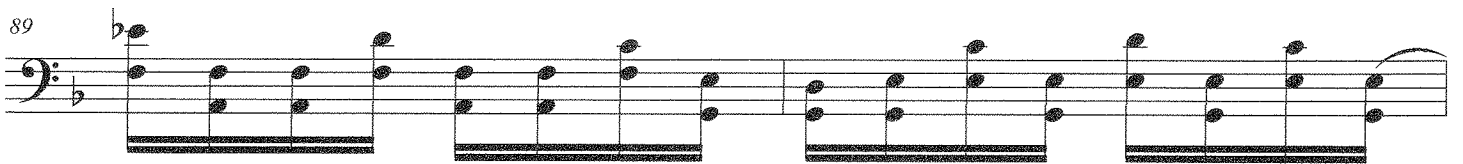

91

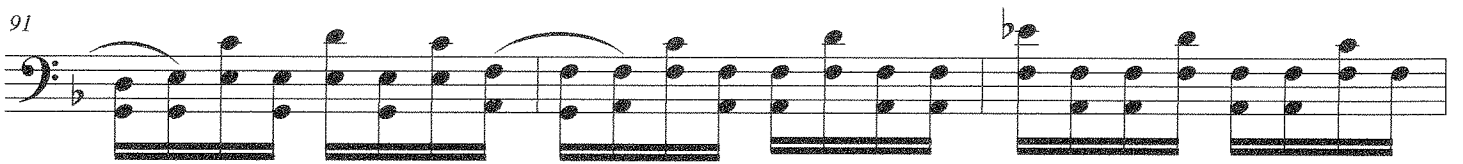

94

