

Violin

# Chicken Reel

$\text{♩} = 108$

# Chicken Reel

♩ = 108

5

**B**

9

12

# Chicken Reel

♩ = 108

A

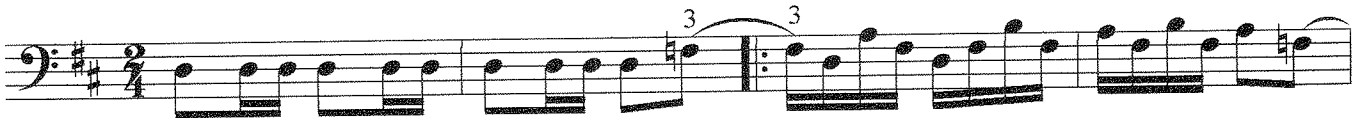

5

B

9

12

