

Violin

Cotton Eyed Joe

5

9

13

17

1.

2.

Viola

Cotton Eyed Joe

A

5

B

9

13

17

Cello

Cotton Eyed Joe

A

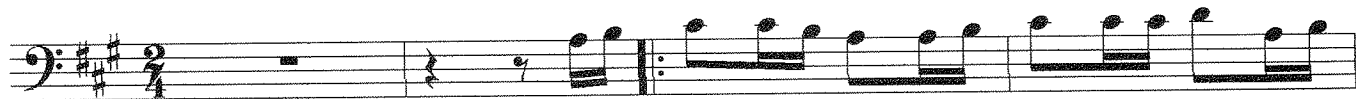

5

B

9

13

17

