

Mississippi Sawyer

Mississippi Sawyer

29

32

35

Mississippi Sawyer

5/4

5/4

5

8

1. 2.

12

16

20

24

27

1. 2.

Mississippi Sawyer

29

32

35

Mississippi Sawyer

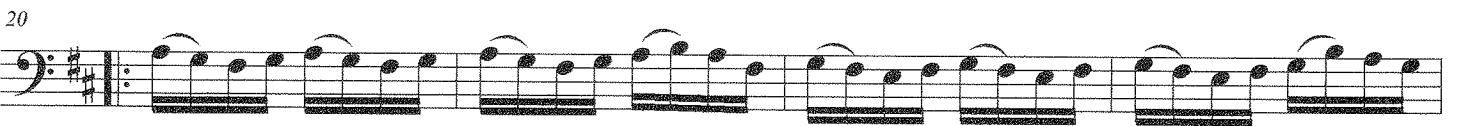
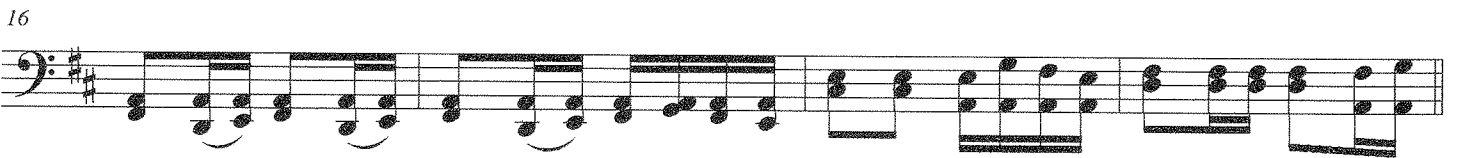
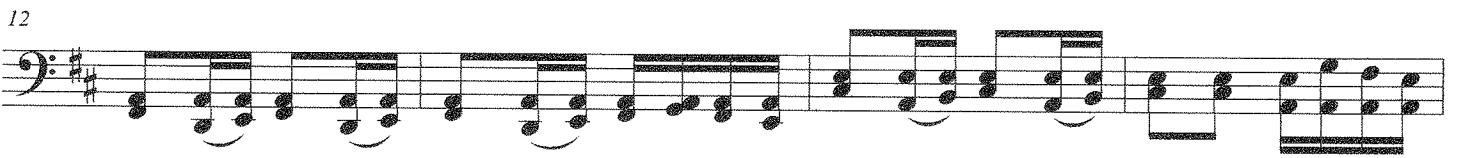
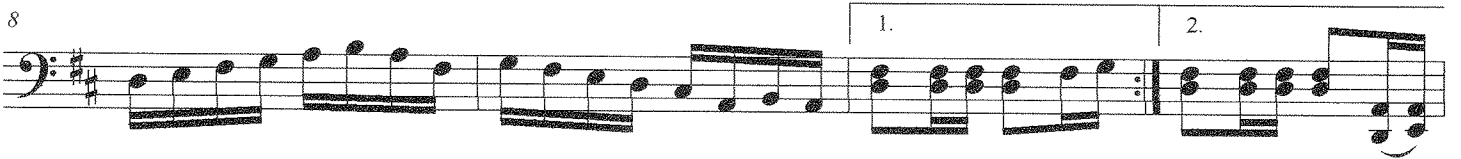
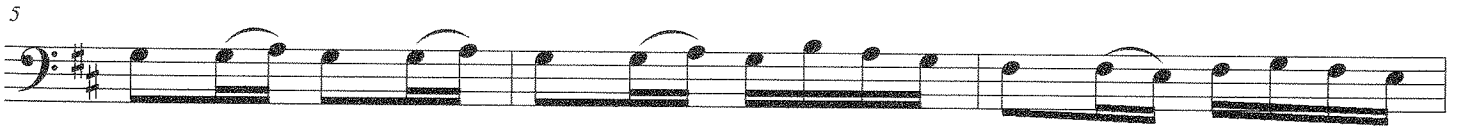

Mississippi Sawyer

29

32

35
