

Orange Blossom Special

A

B

12

C

20

26

D

32

Orange Blossom Special

35

E

40

43

Orange Blossom Special

A

B

12

C pizz.

20

25

D

31

Orange Blossom Special

33

Orange Blossom Special

A

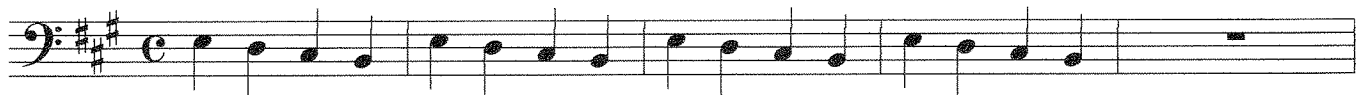

B

12

C

pizz.

arco

X4

20

X4

25

X4

D

X4

31

X4

Orange Blossom Special

33

35

E

40

43

