

Turkey in the Straw

A

5

8

B

15

19

Turkey in the Straw

A

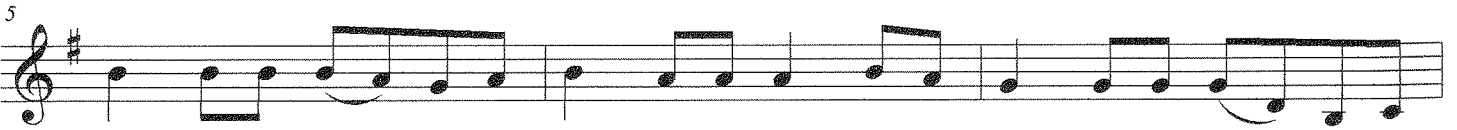

B

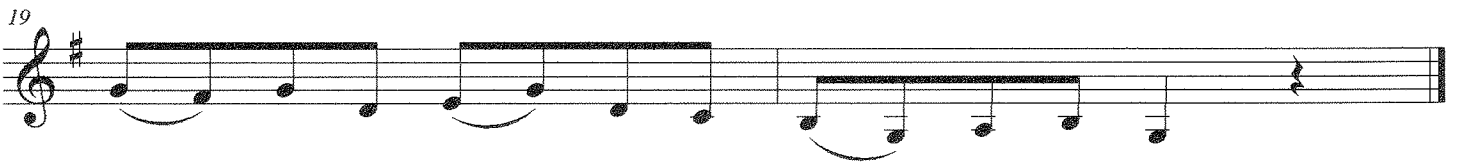
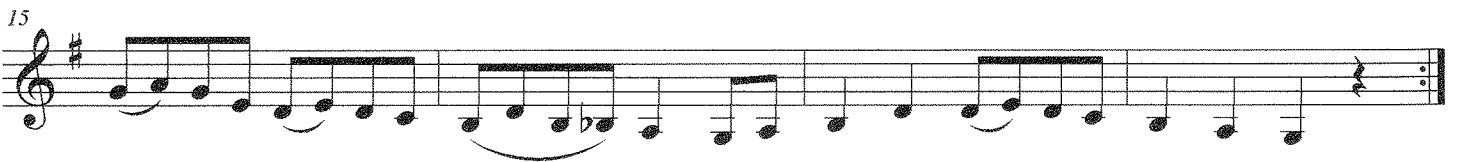

Turkey in the Straw

A

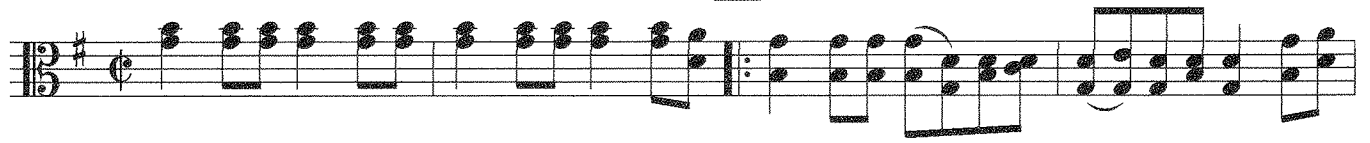

5

8

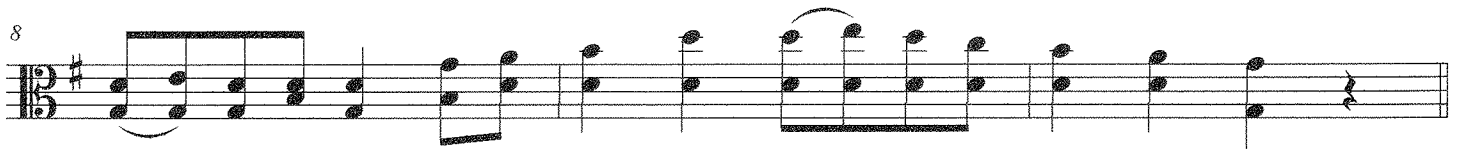

B

15

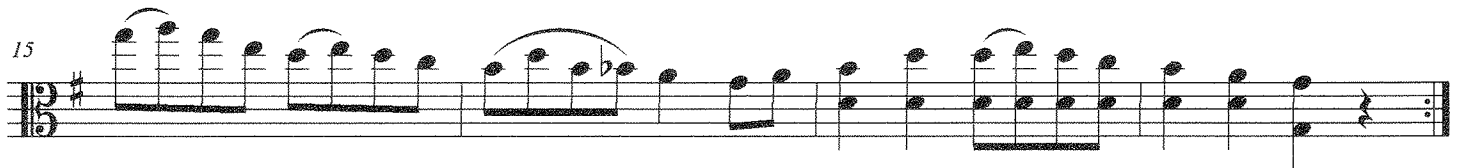

19

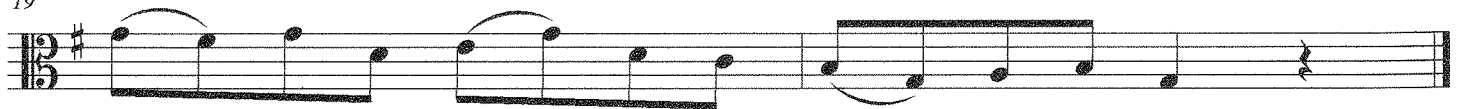

Turkey in the Straw

A

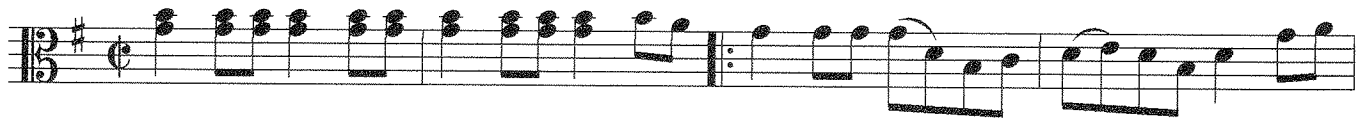

5

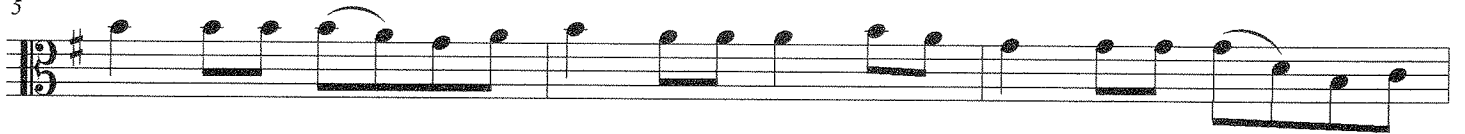

8

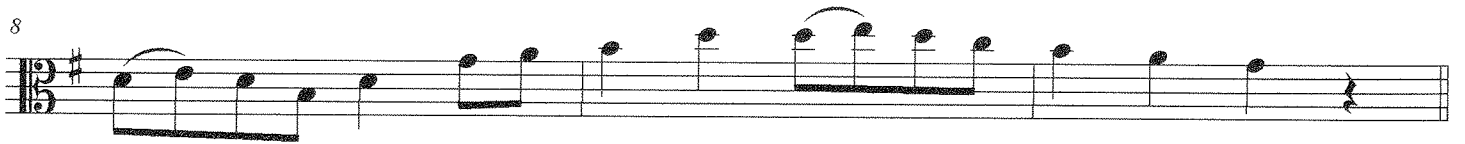

B

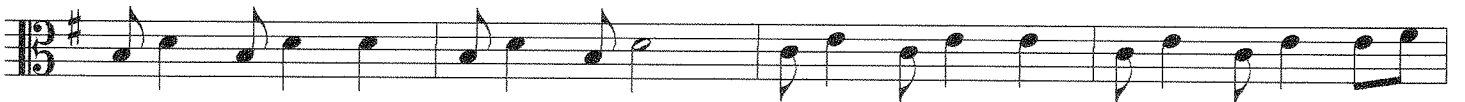

15

19

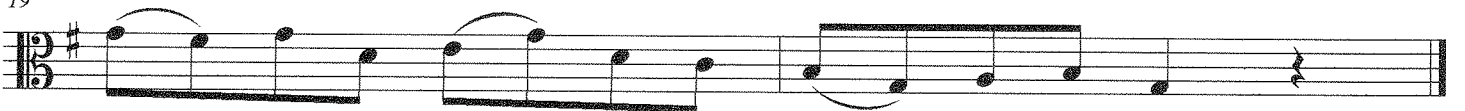

Turkey in the Straw

A

5

8

B

15

19

Turkey in the Straw

A

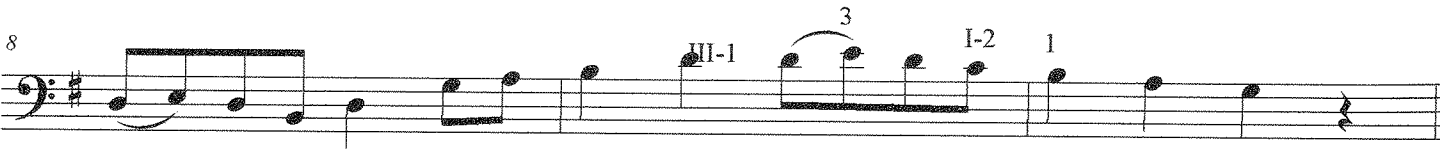
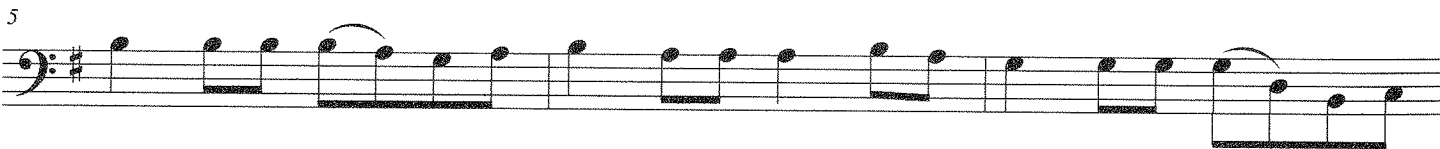
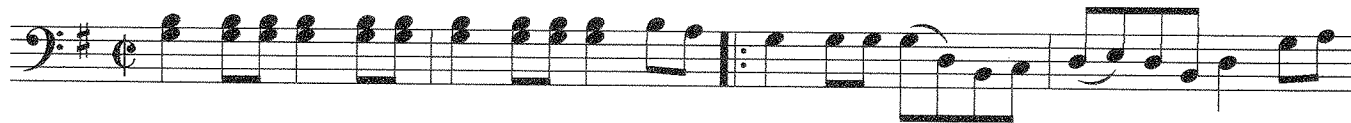

B

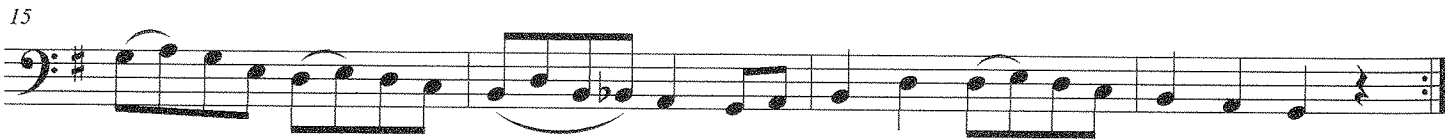
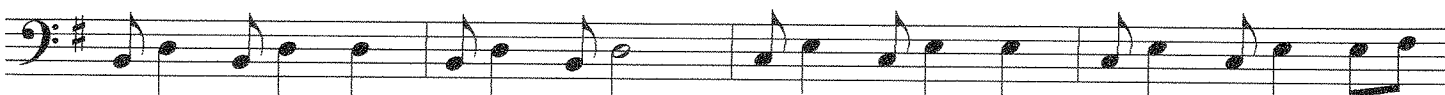

Turkey in the Straw

