

Violin

# Bile Them Cabbage Down

Arr. Hershey

$\text{♩} = 112$

**A**

Shuffle

1 H2 3 H2 1 0

**B**

H2 3 H2 1 H2

3 H2 1 0 3 0 1 0 H2 3

Tag Ending

# The Camptown Races

Arr. Hershey

Lively ♩ = 112

A

0 H2 1 0 H2 1

6

0 H2 1 0 H2 1 H2 1 0

B

H2 0 3 1 3 1 0 H2 0

16

1 0 H2 1 1 0 2 3 0 1 0 H2 3

Tag Ending

# Chicken Reel

♩ = 108

# Cotton Eyed Joe

0 1 H2 3 0

5 H2 0 1 0 3 0

9 H2 0 1 0 1 0

13 H2 0 3 1 0

17 H2 1. H2 0 2. 0 3 0 1 H2 3

# Cripple Creek

Arr. Hall

Shuffle

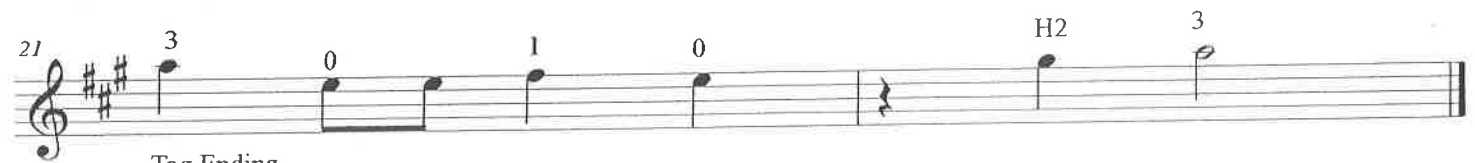
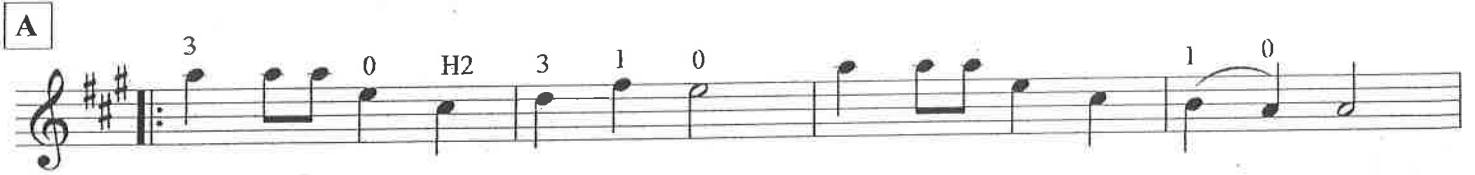

Tag Ending

# Little Brown Jug

Lively  $\text{♩} = 100$

A

B

# Mary Had a Little Lamb

Country Style

Arr.Hall

Lively  $\text{♩} = 108$

**A**

Shuffle

6

**B**

16

Tag Ending

# Old Joe Clark

Lively ♩ = 108

**A**

Tag Ending

# Old MacDonald Had a Farm

A

B

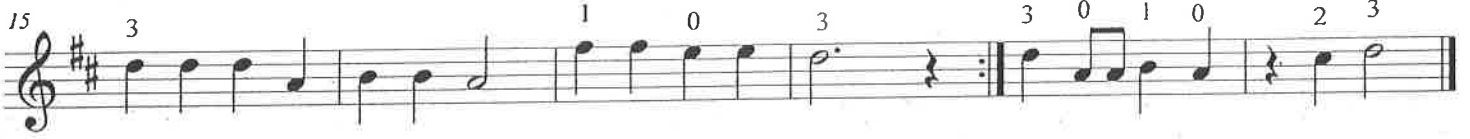
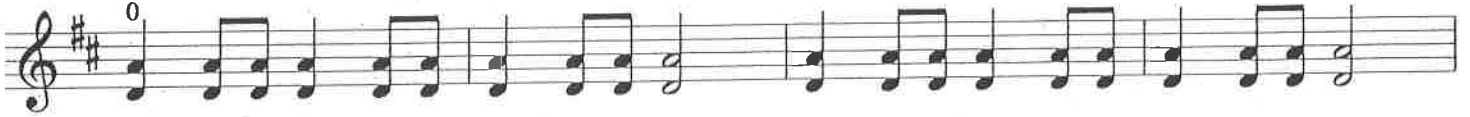

15

# Red Wing

$\text{♩} = 120$

**A**

1 3 H2 3 1 3 3 L2 0 L2

6 L2 L2 3 1 1 H2 4 H2

**B**

L2 L2 3

15 L2 H2 L2 1

**C**

0 L2 1 0 3 1 4

23 L2 4

**D**

L2 1 0 3 4

31 L2 1 H2 0 2.

# Turkey in the Straw

arr. Hall

A

5

B

10

15

20

